







# Legenda

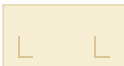

## Confini

----- Limite comunale

## Elementi derivanti dal PTCP

-  Corridoi ecologici
-  Ambiti agricoli strategici
-  Terrazzamenti
-  Area alpina al di sopra del 1600 m
-  Naturalità fluviale
-  Varchi inedificabili
-  Ambiti ad elevata naturalità (Art.17 - PTR)

## Elementi naturali e antropici

-  Geosito Sasso Bianco
-  Riserva Naturale delle Piramidi di Postalesio



COMUNE DI  
**POSTALESIO**  
PROVINCIA DI SONDRIO

## PGT Piano di Governo del Territorio

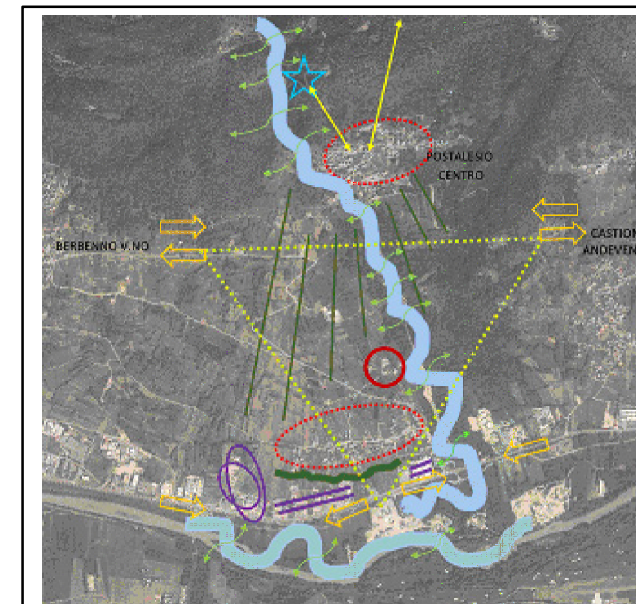

**DOCUMENTO  
DI PIANO**  
**DdP 05**  
*Pianificazione sovracomunale  
elementi del PTCP*

scala 1/10.000  
ANNO 2014  
AGG. GENNAIO 2015

<b>Adozione</b>	Deliberazione C.C. n° 33 del 11.09.2014
<b>Approvazione</b>	Deliberazione C.C. n° 03 del 20.02.2015
<b>Pubblicazione</b>	BURL n° del

Il Sindaco GEOM. FEDERICO BONINI	Il Segretario Comunale DOTT. FRANCO GUSMEROLI	I Progettisti ARCH. GIANLUIGI BORROMINI  ARCH. LUCIANA LUZZI
--	---	---